

Support for your WAYRILZ journey

ENROLL IN HEMASSIST SANOFI SUPPORT NOW

From help with your insurance and financial assistance needs to being there to answer questions about ITP and WAYRILZ, our team is dedicated to assisting you every step of the way.

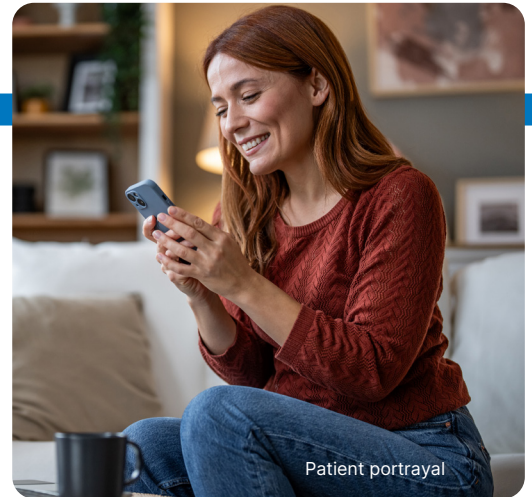

Patient portrayal

How we can help



AFFORDING WAYRILZ

No matter your situation, we are committed to helping you access and afford treatment. Your team will verify your insurance coverage and determine what financial assistance programs you may be eligible for.



STARTING TREATMENT

Your team can help you get started with WAYRILZ right away. We'll help you understand how your treatment works, answer questions about ITP, and help you navigate insurance coverage questions.



ONGOING SUPPORT

Our team provides support and guidance throughout your journey with WAYRILZ. This includes helping you stay with treatment as prescribed, understanding what to do when you miss a dose, help preparing for travel, and more.

What is WAYRILZ?

WAYRILZ is a prescription medicine that is used to treat adults with persistent or chronic immune thrombocytopenia (ITP) who received a prior treatment that did not work well enough.

It is not known if WAYRILZ is safe and effective in children.

Please see accompanying full [Prescribing Information](#), including [Patient Information](#).

TO LEARN MORE VISIT [SANOFIHEMASSIST.COM](https://www.sanofi.com/hemassist)

IMPORTANT SAFETY INFORMATION

What should I tell my healthcare provider before taking WAYRILZ?

Tell your healthcare provider about all of your medical conditions, including if you:

- have liver problems
- have kidney problems
- are pregnant or plan to become pregnant. WAYRILZ may harm your unborn baby. If you are able to have a baby, your healthcare provider will do a pregnancy test before starting treatment with WAYRILZ. Females who are able to become pregnant should use an effective birth control during treatment with WAYRILZ and for 1 week after the last dose.
- are breastfeeding or plan to breastfeed. Do not breastfeed during treatment with WAYRILZ and for at least 1 week after the last dose.

Tell your healthcare provider about all the medicines you take, including prescription and over-the-counter medicines, vitamins, and herbal supplements. Taking WAYRILZ with certain other medicines may affect how WAYRILZ works and can cause side effects. WAYRILZ may also affect how other medicines work.

What should I avoid while taking WAYRILZ?

You should avoid grapefruit, starfruit and products that have these fruits, and Seville oranges (often used in marmalades) during treatment with WAYRILZ. These products may increase the amount of WAYRILZ in your blood, which increases the risk of side effects of WAYRILZ.

What are the possible side effects of WAYRILZ?

WAYRILZ may cause serious side effects, including:

- **Serious infections.** WAYRILZ can increase the risk of infections, including serious infections that can lead to death. Your healthcare provider will check you for signs and symptoms of infection during your treatment with WAYRILZ. Tell your healthcare provider right away if you get any signs or symptoms of infection, including fever, chills, or flu-like symptoms.
- **Liver problems including Drug-Induced Liver Injury (DILI).** Liver problems, which may be severe, life-threatening, or lead to death have happened in people treated with Bruton's tyrosine kinase (BTK) inhibitors. Your healthcare provider will do blood tests to check your liver before and as necessary during treatment with WAYRILZ. Tell your healthcare provider right away if you have any signs or symptoms of liver problems, including stomach-area (abdominal) pain or discomfort, dark or "tea-colored" urine, or yellowing of the skin or the white part of your eyes.

The most common side effects of WAYRILZ include diarrhea, nausea, headache, stomach area (abdominal) pain, and COVID-19.

These are not all of the possible side effects of WAYRILZ.

Please see accompanying full [Prescribing Information](#), including [Patient Information](#).

READY TO ENROLL?



Enroll online or download an enrollment form and bring it to your doctor's office.

Scan QR code or visit SanofiHemAssist.com/how-to-enroll



HemAssist Sanofi Support is here to help

Call 1-833-723-5463, Monday – Friday 8 AM to 7 PM ET

sanofi *Support* | **HemAssist**